



MOVE INN ESTATES
MAKING THE RIGHT MOVE



Palomino Close

, Hayes, UB4 8FP

Offers In The Region Of £599,950



Floor Plan

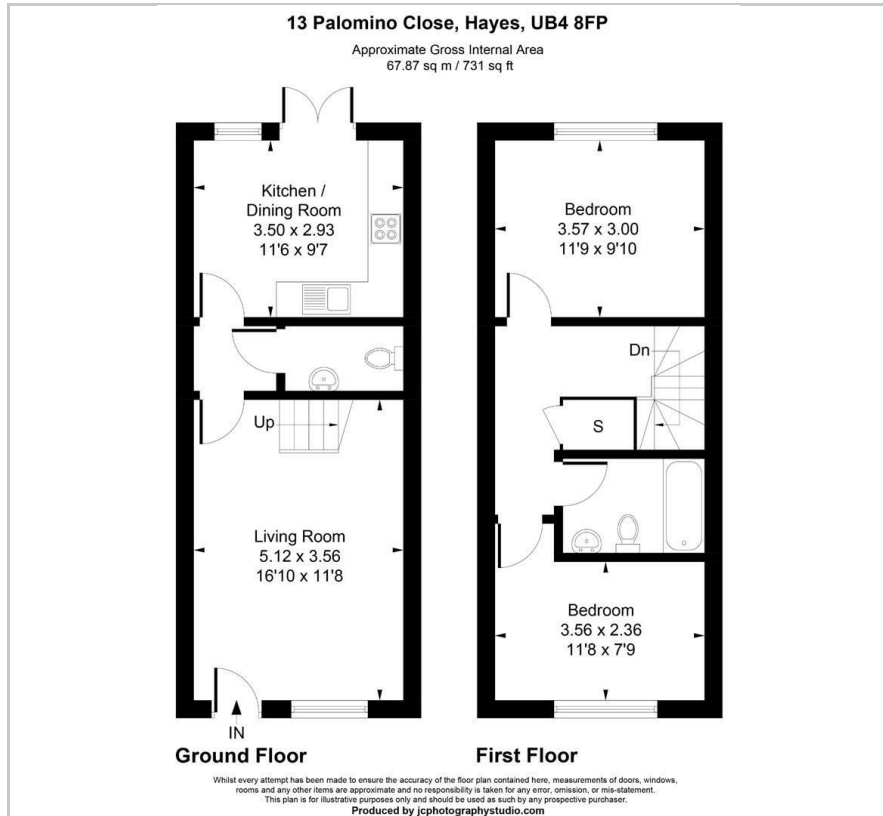

Area Map



Energy Efficiency Graph

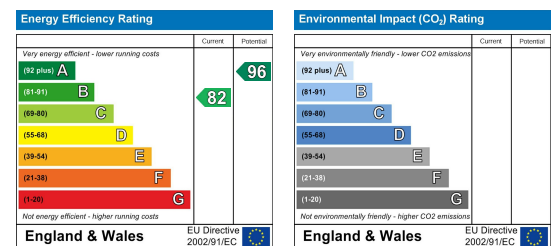

Viewing

Please contact our Move Inn Estates - Sales Office on 0208 574 4966 if you wish to arrange a viewing appointment for this property or require further information.

- Located on a quiet residential cul-de-sac in Hayes
- Good natural light throughout the property
- Nearby parks and green spaces
- Suitable for families, first-time buyers, or investors
- Family-friendly neighbourhood with a suburban setting
- Close to local schools, shops, and community facilities
- Convenient road links to wider West London
- Well-established residential area with strong community presence

Situated in a quiet and well-maintained residential development, this charming two-bedroom apartment offers comfortable and modern living, ideal for first-time buyers, small families, or investors.

The property features a bright and spacious living area, a well-appointed kitchen, two generously sized bedrooms, and a contemporary bathroom. The layout is thoughtfully designed to maximise space and natural light, creating a warm and inviting atmosphere throughout.

Residents benefit from allocated parking and a peaceful neighbourhood setting, while still being conveniently located close to local amenities, shops, and schools.

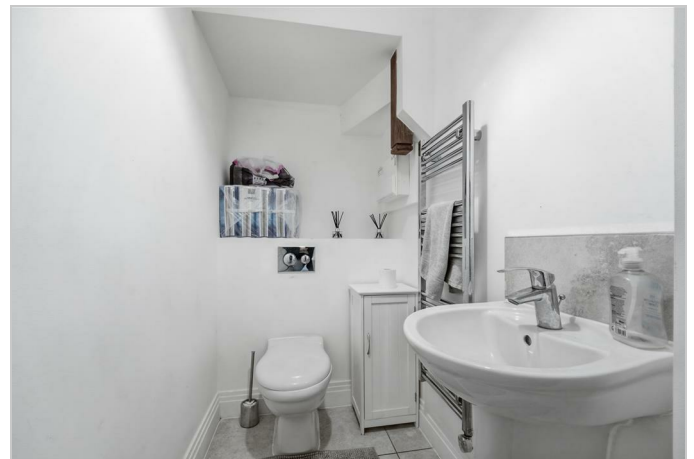

These particulars, whilst believed to be accurate are set out as a general outline only for guidance and do not constitute any part of an offer or contract. Intending purchasers should not rely on them as statements of representation of fact, but must satisfy themselves by inspection or otherwise as to their accuracy. No person in this firm's employment has the authority to make or give any representation or warranty in respect of the property.

46 Vicarage Farm Road, Hounslow, Middlesex, TW5 0AB

Tel: 0208 574 4966 Email: info@moveinnestates.co.uk www.moveinnestates.co.uk